

# Bayfield Agricultural Society

Box 236  
Bayfield, Ontario  
N0M 1G0

Send inquiries to email address: [info@bayfieldfair.ca](mailto:info@bayfieldfair.ca)

Website: [www.bayfieldfair.ca](http://www.bayfieldfair.ca)

**Premises ID: ON4228349**

## 2019 EXECUTIVE

President	Stephen Jacob	226-441-2016
1 <sup>st</sup> Vice President	Lorraine Shields	519-653-7039
2 <sup>nd</sup> Vice President	Jillianne Reinseth	416-274-6141
Homecraft President	Jean Dunn	519-565-5316
Past President	Jentje Steenbeek	519-440-6639
Treasurer	Jim Erwin	519-565-2328
Recording Secretary & Correspondence	Susan Lehnen	info@bayfield fair.ca/ 519-482-5490

## DIRECTORS

Don Brodie	519-263-2404	Ted Dunn	519-565-5316
Doreen MacKenzie	519-482-3336		

Additional Position: Fair Administrator	Karen Greaves	519-565-5999
--	---------------	--------------

## HONORARY MEMBERS

Jean Dunn	Doreen MacKenzie
Ted Dunn	Carol Penhale
Jim Erwin	Kathleen Siertsema
Ina Fisher	Afra Van Wonderen
Hilda Gerger	Ted Vander Wouden
Corrie Koene	

## 2019 COMMITTEES

<u>Committees</u>	<u>Page</u>	<u>Chair</u>
<b>Animal Display</b>	53	Claudia Wagterveld (519-955-3083) Kayleigh Goud (519-955-3083)
<b>Art/Photography</b>	44	Colleen Jacob (226-441-2016)
<b>Breakfast on the Farm</b>		Jentje Steenbeek (519-440-6639)
<b>Church Service</b>		Don Brodie (519-263-2404)
<b>Concessions</b>		Anna Dalton-Needles (519-524-7455) Joyce McIlwain (519-482-3376) & Ted Dunn (519-565-5316)
<b>Culinary Arts</b>	27	Joan Caldwell (519-565-2083)
<b>Equip Coordinator</b>		Ian Siertsema (519-565-2396)
<b>Fair Book</b>		Doug Yeo (519-482-9296)
<b>Field Crops</b>	23	Patrick Steckle (519-525-2233)
<b>Flowers/Plants</b>	24	Doreen MacKenzie (519-482-3336) & Joyce McIlwain (519-482-3376)
<b>Friends of the Fair</b>	56	Steve Willis (519-565-5999)
<b>Fruits/Vegetables</b>	18	Doug Yeo (519-482-9296)
<b>Gate</b>		Stephen Jacob (226-441-2016) & Diane Snell (519-852-9392)
<b>Grounds</b>		Doug Wallis (519-482-9855)
<b>Handcrafts</b>	38	Bev VanNinhuis (519-482-9963) & Pamela Stanley (519-482-9914)
<b>Horses, Friesian</b>	10	Klaas Steenbeek (519-482-7123)
<b>Horses, Heavy</b>	12	Ray Martin (226-885-0298)
<b>Horses, Light</b>	17	Sam Soepboer (519-440-6531)
<b>Horses, Miniature</b>	15	Liz Elliott (519-233-3432)
<b>Jamboree</b>		Marj Love (226-423-2048)
<b>Lunch</b>		Hilda Gerger (519-565-2817)
<b>Membership</b>	3	Susan Lehnen (519-482-5490)
<b>Midway</b>		Jentje Steenbeek (519-440-6639)
<b>Outdoor/Flea Market</b>		Jim Erwin (519-565-2328)
<b>Parade</b>	5	Bayfield Arena Community Partners Association ( <a href="http://www.bacp.ca">www.bacp.ca</a> ) c/o Ron Keys (519-263-3031)
<b>Pork Roast Dinner</b>	8	Lorraine Shields (519-653-7039)
<b>Publicity</b>		Jillianne Reinseth (226-441-2011)
<b>Refreshment Booth</b>		Christa Lehnen (519-440-1255)
<b>Saturday Music at Fair</b>	9	Jentje Steenbeek (519-440-6639)
<b>Tractor Pull (child)</b>		Jason Wallis (519-482-5881)
<b>Website</b>		Jentje Steenbeek (519-440-6639) & Ian Siertsema (519-565-2396)
<b>Woodworking</b>	43	David Loerchner (519-441-0831)
<b>Wreath</b>	53	Don Brodie (519-263-2404)
<b>Youth Class</b>	49	Susan Lehnen (519-482-5490)
<b>Youth Talent Search</b>	7	Charles Kalbfleisch (519-565-2244)

## ***NOTICE TO EXHIBITORS***

### **EXHIBITORS MUST READ THE FOLLOWING PAGES OF RULES AND REGULATIONS TO BE AWARE OF THE RULES OF THE FAIR**

**Please note: #2 – time given for entering exhibits  
#4 – regarding entry forms  
#5 – entry fee requirements  
#6 – prize money deductions**

1. The show will be open to all in Canada.
2. All **exhibits for inside departments MUST be received (& ready for judging) before 11:45 a.m. on the first day of the Fair (Friday)**. Livestock, machinery, etc. for outside to be on grounds by 10:30 a.m. of the second day, (Saturday), unless otherwise stated. Exhibits may be entered on **Thursday evening from 7 – 9 p.m.** to avoid congestion on Friday and **8:30 a.m. – 11:45 a.m. on Friday**.
3. No inside or outside exhibits to leave the buildings or grounds until **after 4 p.m. on the Sunday**, and must be gone by 5 p.m. (unless otherwise stated.)
4. Entry forms must be completed and given to the Secretary at time of entry, or prize money cannot and will not be awarded.
5. EACH PERSON ENTERING EXHIBITS MUST PAY ONE ANNUAL **\$10.00 FEE** (unless otherwise stated). THIS FEE allows the person to enter ALL categories in this book (unless otherwise stated). This fee also counts as membership until the November Annual Meeting. Membership Card issued is considered a member's receipt (Note: certain classes have age restrictions & Sections 400 and 500 require additional fees).
6. The cost of membership for the following year will be deducted on prize money over \$20.
7. Members and Exhibitors will receive a Membership Card which will admit the **one person named, to the grounds & buildings on Friday evening, Saturday, and Sunday (except for the entertainment tent and Jamboree) when shown to gate personnel**.
8. All stock and exhibits entered must be the bona fide property of exhibitor.
9. All agricultural and garden produce exhibited must be the growth of the current year and grown on the exhibitor's farm and/or garden (unless otherwise stated!)
10. No exhibit is to be shown in more than one category.
11. Exhibits awarded prizes at any previous exhibition of this Society cannot be entered for competition for the current year, or no prize will be awarded.
12. Judges have the authority to withhold the prize for any animal or exhibit they may consider unworthy. Any entry not worthy of a prize will not be given a prize, even if it is the only entry in that category!

13. Decisions of the judges are final. Exhibitors openly objecting to such decisions shall forfeit all claims to prizes they may have won.
14. No Director or Officer of the Society who may have animals or exhibits entered shall attend the same while being judged without first removing his or her badge, or shall in any way indicate to such Judge that the stock or exhibit belongs to him or her.
15. No persons allowed in the ring, except Judges and Manager, and no person is allowed to speak to Judge on duty.
16. All livestock on grounds must be under control and no abuse of livestock or poultry is permitted.
17. The Society reserves the right to carry out livestock inspection and if an animal for health reasons is not deemed worthy, the animal must be removed from the grounds at direction of the livestock committee.
18. The Society reserves the right, in case of a deficit, to pay only such portion of the prize money as conditions of the funds may warrant.
19. **All prize money for inside exhibits will be paid at the time of pickup (from 4 p.m. to 5 p.m. Sunday.)**
20. **EVERYONE RECEIVING PRIZE MONEY MUST CASH CHEQUES BEFORE OCTOBER 15<sup>TH</sup> OF THAT YEAR...OR FORFEIT SAME!!!**
21. While the Directors of the Society agree to take every reasonable precaution to ensure safety of the exhibits sent to the Fair, it must be distinctly understood that the owners are required to assume all risk. Should any exhibit be accidentally lost, damaged, injured or stolen, Directors will render all assistance for recovery of same, but will not recognize any claim for payment of the value or any portion hereof.
22. The Society will not be responsible for any accident on the grounds during the Community Fair.

Privacy and Security:

The privacy of our exhibitors is never compromised. We will collect and retain personal information only for the purposes of our competitions at the Bayfield Fair and/or for sending information such as prize payouts, prize books and from time to time information about upcoming events. The Society will not sell, rent, or lease any personal information collected. Access is only given to employees and Directors of the Fair who must use the personal information for the reason it was obtained.

# Annual Meeting

**Date:** Friday, November 22, 2019

**Time:** Meeting to follow Potluck Supper

which begins at 6:00 p.m.

**Place:** St. Andrew's United Church, Bayfield

## ***ALL ARE WELCOME*** ***PARADE EVENTS***

Do you love a parade? It can be a lot of fun to make it happen. Join our volunteers.

**Parade assembles at the corner of Main and Catherine Streets and heads towards the fairgrounds at 11:00 a.m., Saturday, August 17<sup>th</sup>, 2019.**

**Please line up between 10:00 and 10:30. Look at your entry's number sign posted in the lineup areas.**

**Food vouchers redeemable at the fair food booth are offered to many parade participants.**

**Once again donations will be accepted along the route as young people come by.**

**Anyone pulling a float will need to show proof of insurance before the float can enter the parade.**

**Contact Ron Keys at 519-263-3031 email [ron@key-solutions.ca](mailto:ron@key-solutions.ca)  
or Bill Whetstone at 519-955-0682 email [hashtagskins@icloud.com](mailto:hashtagskins@icloud.com)**

**Enjoy the 2019 THEME –*From Field to Table***

### ***Preliminary Parade Entries***

- Bayfield Fire Trucks
- Bayfield Agricultural Society's Banner
- Stratford Police Pipes and Drums
- Toddlers to 5 years – in any costume
- Public School to 12 years – in any costume
- Cars of Distinction (Bring your interesting vehicle: Antique, Classic, Custom, etc.)
- Clowns: Snippity & others
- The Commissioners Own Pipes & Drums
- Kids on Wheels: Decorated Bikes, Trikes, Skateboards –be creative!
- Children's Animal Parade
- Bayfield Skating Club
- Dance Companies
- Mocha Motor Corp
- Betty Bluewater's
- EMS Ambulance
- Bayfield Agricultural Society President & Homecraft President
- Clinton Pipe Band



- Dignitaries
- Bluewater Shrine Club Fire Brigade
- Crime Stoppers
- Blue Bayfield
- Bayfield Arena Community Partners Association
- Floats – Organizations
- Mocha Temple Road Runners
- Antique Tractors
- St. Mary's Antique Police cars
- Floats – Campgrounds
- Floats – Neighbourhoods
- Seaforth and District High School All Girls Marching Band
- Champion Antique Graders
- Craft Breweries
- Floats – Commercial
- Various "Horse" entries
- Fair Board Vehicle

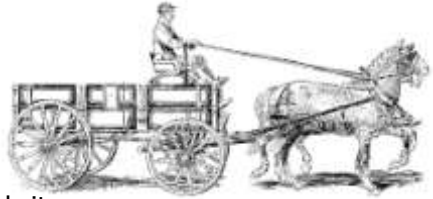

Watch for updates on the fair website:

[www.bayfieldfair.ca](http://www.bayfieldfair.ca)

Those supporting the parade this past year were:

**Bayfield Lion's Club, Bluewater Golf Course, Edward Jones, McKillop Mutual Insurance Co., Municipality of Bluewater, The Village Bookshop, Virtual High School**



# RISE 2 FAME

## Youth Talent Search

---

---

*Youth and Junior Talent Show*  
*Friday August 16<sup>th</sup>, 2019*

Bayfield Auditorium  
**7:00 p.m.**

(Preregistration required to enter!)

6:00 p.m. registration for talent show participants

6:30 p.m. doors open to the public

7:00 p.m. talent show

Contact Charles Kalbfleisch at 519-565-2244 or  
[info@bayfieldfair.ca](mailto:info@bayfieldfair.ca) for more information.

**Closing Date:** entry forms must be in by **August 10, 2019**

Entries must be submitted in advance. They can be downloaded from the website [www.bayfieldfair.ca](http://www.bayfieldfair.ca) making duplicate copies please.

Finalists will have an opportunity to compete at the London Western Fair 2019 Rise 2 Fame Youth Talent Search. For information see [www.westernfair.com](http://www.westernfair.com)

Talent Show co-sponsors Bayfield Optimist Club and the Bayfield Agricultural Society.

**Come home to the fair ~ we'll save you a seat at the Talent Show ~ where young stars shine!**

---

---



# **Pulled Pork on a Bun**

**Friday August 16**

**5:00 – 8:00 p.m.**



**&**

# **Saturday Night Music at the Fair**

**Saturday August 17**

**Age of Majority event**

Regularly check the website for the featured live music





# 4-H Shows:

**South-Central Huron Dairy  
4-H Achievement Day  
Saturday starting at 12 noon**  
by the calf barns at the South end of the fairgrounds.  
**Contact: Curtis McNeil 519-525-2948**

Sponsored by **Libro Credit Union**



## **Huron County 4-H Sheep Clubs Competition**

by the sheep barns at the South end of the fairgrounds

**Saturday at 1 p.m.**

**Contact: Steve Willis 519-565-5999**

Sponsored by **Libro Credit Union**

Special thanks to **Bainton's Old Mill** for donating a gift certificate and  
**The Old Mill for** donating a sheepskin for the champion lamb and  
champion showmanship.

**200 – FRIESIAN HORSES**  
**Saturday Show at Noon**

**Premises ID: ON4228349**

**Notes:**

- ◆ There will be a 10% fee deducted for all exhibitors who have winnings over \$50 to cover gate, entrance, and membership.
- ◆ Proof of insurance must be shown at registration
- ◆ Minimum of 3 entries needed for each class for a competition

**Major Supporters: Annual Water Well Inspections, Brussels Agri Services Ltd., Thomson & Hamilton Chartered Professional Accountants, Wallenstein Feed & Supply Ltd.**

**Contact:** Klass Steenbeek (519-482-7123)

**201. PLEASURE DRIVING REINSMANSHIP CLASS**  
**–single hitch**

Judged on skill and ability of driver at a walk, slow trot, working trot, and strong trot. The driver should have a steady, enabling hand and a consistent feel of the horse's mouth. Judged 75% on handling of reins and whip, control, posture, and overall driver impression and 25% on condition of harness and vehicle and neatness of attire.

<b>PRIZES</b>	<b>1<sup>st</sup></b>	<b>2<sup>nd</sup></b>	<b>3<sup>rd</sup></b>	<b>All Others</b>
	\$50.00	\$40.00	\$30.00	\$25.00

**202. ONE HANDED OBSTACLE COURSE –timed event**  
**-either hitch**

A simple cones course must be driven one-handed. The best time wins with 5 seconds added per knockdown and 5 seconds for each time the driver uses both hands.

<b>PRIZES</b>	<b>1<sup>st</sup></b>	<b>2<sup>nd</sup></b>	<b>3<sup>rd</sup></b>	<b>All Others</b>
	\$50.00	\$40.00	\$30.00	\$25.00

**203. OPEN PLEASURE DRIVING WORKING CLASS**  
**–double hitch (pair)**

Judged on suitability to provide a pleasant drive at walk, slow trot, working trot, and strong trot, to stand quietly in line, and to rein back. Judged 70% on performance, manners, and way of going, 20% on condition and fit of harness, and 10% on neatness of attire.

<b>PRIZES</b>	<b>1<sup>st</sup></b>	<b>2<sup>nd</sup></b>	<b>3<sup>rd</sup></b>	<b>All Others</b>
	\$50.00	\$40.00	\$30.00	\$25.00

**204. FAULT AND OUT CONES –timed event (either hitch)**

Driver must do all the obstacles in order until the allowed time expires or until a ball is dislodged or a disobedience occurs. If time remains with no faults, then restart at number 1 and follow obstacles in order until a fault or time expires. Two points are given to each successful obstacle cleared before the whistle blows. Driver continues and is timed when rear axle passes the next obstacle. One more point is added if cleared. A disobedience is a refusal, run-out, circle, or break to canter of more than 3 steps. Elimination is going off course or dislodging the start obstacle. Placement is firstly by points and then time.

<b>PRIZES</b>	<b>1<sup>st</sup></b>	<b>2<sup>nd</sup></b>	<b>3<sup>rd</sup></b>	<b>All Others</b>
	\$50.00	\$40.00	\$30.00	\$25.00

**205. SCURRY OBSTACLE –timed event (either hitch)**

Driver passes through Start markers from either direction and then proceeds through 10 obstacles from either direction, in any order. Each obstacle must be driven only once. On completion the driver must pass through the Finish markers from either direction with time recorded. No penalty for refusal and run-outs. Course faults will be scored as penalty seconds and added to the driver's time. Placings are determined on a low total time basis. A tie will be broken with a drive-off.

NO CANTERING IS ALLOWED.

<b>PRIZES</b>	<b>1<sup>st</sup></b>	<b>2<sup>nd</sup></b>	<b>3<sup>rd</sup></b>	<b>All Others</b>
	\$50.00	\$40.00	\$30.00	\$25.00

**206. DERBY –timed event (either hitch)**

Driver follows a prescribed course of 14 obstacles. After passing through the starting line, the driver proceeds through each obstacle in order to the designated finish line. Course faults as assessed as penalty seconds and are added to the driver's elapsed time. Placings are determined on a low total time basis over 2 rounds if time permits.

CANTERING IS ALLOWED.

<b>PRIZES</b>	<b>1<sup>st</sup></b>	<b>2<sup>nd</sup></b>	<b>3<sup>rd</sup></b>	<b>All Others</b>
	\$50.00	\$40.00	\$30.00	\$25.00

A special thank you to REACH Centre for the use of its timing display equipment.



**300 – HEAVY HORSES**  
**Sunday Show at 11 a.m.**

**Premises ID: ON4228349**

**Notes:**

- ◆ There will be a 10% fee deducted for all exhibitors who have winnings over \$50 to cover gate, entrance, and membership.
- ◆ Proof of insurance must be shown at registration

**Major Supporters: Bayfield Recreation Sales Inc., CIBC, Clinton Raceway, Dale Pump & Farm Service, Hensall Co-op, Penhale Family, Pioneer Park, Thompson Ltd.**

**301. LINE CLASS**

Foal of current year.

<b>PRIZES</b>	<b>1<sup>st</sup></b>	<b>2<sup>nd</sup></b>	<b>3<sup>rd</sup></b>	<b>All Others</b>
	\$20.00	\$15.00	\$10.00	\$8.00

**302. LINE CLASS**

One year to under two years old.

<b>PRIZES</b>	<b>1<sup>st</sup></b>	<b>2<sup>nd</sup></b>	<b>3<sup>rd</sup></b>	<b>All Others</b>
	\$20.00	\$15.00	\$10.00	\$8.00

**303. LINE CLASS**

Two years old to under three years old.

<b>PRIZES</b>	<b>1<sup>st</sup></b>	<b>2<sup>nd</sup></b>	<b>3<sup>rd</sup></b>	<b>All Others</b>
	\$20.00	\$15.00	\$10.00	\$8.00

**304. LINE CLASS – Filly or Gelding**

Best Horse on the grounds – three years and over

<b>PRIZES</b>	<b>1<sup>st</sup></b>	<b>2<sup>nd</sup></b>	<b>3<sup>rd</sup></b>	<b>All Others</b>
	\$20.00	\$15.00	\$10.00	\$8.00

**305. LINE CLASS - Junior Showmanship**

Open to ages 7 to under 18 (age as of fair date)

<b>PRIZES</b>	<b>1<sup>st</sup></b>	<b>2<sup>nd</sup></b>	<b>3<sup>rd</sup></b>	<b>All Others</b>
	\$20.00	\$15.00	\$10.00	\$8.00

- 306. SIX HORSE HITCH –Tom Penhale Memorial Class  
(all breeds compete together)**  
Open to all exhibitors. **One exhibitor must own four of the six horses in the hitch.**  
Sponsored by the following: **The Penhale Family, Hensall Co-op, Pioneer Park**

<b>PRIZES</b>	<b>1<sup>st</sup></b>	<b>2<sup>nd</sup></b>	<b>3<sup>rd</sup></b>	<b>All Others</b>
	\$400.00	\$350.00	\$300.00	\$250.00

- 307. Four Horse Hitch** Sponsored by **CIBC**  
**(all breeds compete together)**

<b>PRIZES</b>	<b>1<sup>st</sup></b>	<b>2<sup>nd</sup></b>	<b>3<sup>rd</sup></b>	<b>All Others</b>
	\$100.00	\$80.00	\$70.00	\$60.00

- 308. UNICORN HITCH –Sponsored by Thompson Ltd.**  
**(all breeds compete together)**

<b>PRIZES</b>	<b>1<sup>st</sup></b>	<b>2<sup>nd</sup></b>	<b>3<sup>rd</sup></b>	<b>All Others</b>
	\$60.00	\$55.00	\$50.00	\$45.00

**TEAM** Sponsored by **Clinton Raceway**

- 309.** Belgian  
**310.** Percheron  
**311.** Clydesdale  
**312.** Commercial  
**313.** Friesian

<b>PRIZES</b>	<b>1<sup>st</sup></b>	<b>2<sup>nd</sup></b>	<b>3<sup>rd</sup></b>	<b>All Others</b>
	\$60.00	\$55.00	\$50.00	\$45.00

- 314. BEST MATCHED TEAM (OPEN CLASS)**  
Sponsored by **Dale Pump & Farm Service Ltd.**  
The winner will be awarded \$25 prize money.

- 315. BEST GROOMED TEAM ON THE GROUNDS (OPEN CLASS)**  
**PRIZES**

<b>1<sup>st</sup></b>	<b>Brandon Hardware</b> donates one gallon of paint
<b>2<sup>nd</sup></b>	<b>Clinton News Record</b> donates a 1 year subscription
<b>3<sup>rd</sup></b>	<b>Bayfield Agricultural Society</b> donates \$10.00

- 316. LADY DRIVER COMPETITION (OPEN CLASS)**  
Team to be driven by a lady with a gentleman companion.  
Sponsored by **Eric Campbell Ford Lincoln Mercury**

<b>PRIZES</b>	<b>1<sup>st</sup></b>	<b>2<sup>nd</sup></b>	<b>3<sup>rd</sup></b>	<b>All Others</b>
	\$35.00	\$30.00	\$25.00	\$20.00

**317. JUNIOR DRIVER (OPEN CLASS)**

Team to be driven by a junior driver (under 18 years.)

Sponsored by

<b>PRIZES</b>	<b>1<sup>st</sup></b>	<b>2<sup>nd</sup></b>	<b>3<sup>rd</sup></b>	<b>All Others</b>
	\$30.00	\$25.00	\$20.00	\$15.00

**318. SINGLE  
(all breeds compete together)**

<b>PRIZES</b>	<b>1<sup>st</sup></b>	<b>2<sup>nd</sup></b>	<b>3<sup>rd</sup></b>	<b>All Others</b>
	\$30.00	\$25.00	\$20.00	\$15.00

**319. MOST OVERALL POINTS WINNERS**

**PRIZES:**

<b>1<sup>st</sup></b>	\$100.00	donated by <b>Dale Pump &amp; Farm Service</b>
<b>2<sup>nd</sup></b>	\$50.00	donated by <b>Dale Pump &amp; Farm Service</b>
<b>3<sup>rd</sup></b>	\$35.00	donated by <b>Bayfield Recreation Sales Inc.</b>
<b>4<sup>th</sup></b>	\$30.00	donated by <b>Bayfield Garage</b>

**MULE HITCHES**

**Major Supporter: Catherine Thompson**

	<b>PRIZES</b>	<b>1<sup>st</sup></b>	<b>2<sup>nd</sup></b>	<b>3<sup>rd</sup></b>
<b>320.</b>	<b>6 Mule Hitch</b>	\$300.00	\$250.00	\$200.00
<b>321.</b>	<b>4 Mule Hitch</b>	\$100.00	\$80.00	\$70.00
<b>322.</b>	<b>Unicorn Hitch</b>	\$60.00	\$55.00	\$50.00
<b>323.</b>	<b>Team</b>	\$60.00	\$55.00	\$50.00
<b>324.</b>	<b>Single</b>	\$30.00	\$25.00	\$20.00



**400 - MINIATURE HORSES  
Sunday Show**

**Premises ID: ON4228349**

**Notes:**

- ◆ Agricultural Society Annual Membership of \$10.00 required
- ◆ Entry fee is \$5.00 per class OR \$35 for adults, \$20 for youth, and \$10 for TOT
- ◆ Open miniature horse show for all miniature horses 38" and under (registered or not)
- ◆ Enter as many classes as you wish
- ◆ Proof of insurance must be shown at registration
- ◆ 8:00 a.m. registration; 9:00 a.m. Sunday start
- ◆ SHOW CLOTHING A MUST (dress pant/dark jeans, dress shirt, jacket, hat, gloves for showmanship, boot/dress shoes (low heel)
- ◆ AMHR rules will be used for show
- ◆ Judge: Lindy Hallman

**PRIZES: Ribbons will be given up to the 5<sup>th</sup> position**

**Cash prizes as follows given out the day of the show:**

**1<sup>st</sup>: \$12.00    2<sup>nd</sup>: \$8.00    3<sup>rd</sup>: \$5.00**

**4<sup>th</sup>: \$3.00    5<sup>th</sup>: \$2.00 unless listed**

Additional prizes will be offered in some classes

Exhibitors showing in halter classes (mare, gelding, and stallion) cannot show in STOCK classes.

- 401. TOT SHOWMANSHIP UNDER 7 YEARS OLD**
- 402. YOUTH SHOWMANSHIP 8 – 16 YEARS OLD**
- 403. ADULT SHOWMANSHIP**
- 404. FOALS OF CURRENT YEAR**
- 405. YEARLINGS**
- 406. TOT HALTER**
- 407. YOUTH HALTER**
- 408. MARES 2 YEARS and OLDER –UNDER 34"**
- 409. MARES 2 YEARS and OLDER –OVER 34"**
- 410. STALLIONS 2 YEARS and OLDER –UNDER 34"**
- 411. STALLIONS 2 YEARS and OLDER –OVER 34"**
- 412. GELDINGS 2 YEARS and OLDER –UNDER 34"**
- 413. GELDINGS 2 YEARS and OLDER –OVER 34"**
- 414. WESTERN STOCK CLASS –UNDER 34"**
- 415. WESTERN STOCK CLASS –OVER 34"**

- 416. **CHAMPION of CHAMPION –ALL FIRSTS FROM ABOVE CLASSES**
- 417. **MULTI COLOUR**
- 418. **SOLID COLOUR**
- 419. **PLEASURE DRIVING**
- 420. **OBSTACLE**
- 421. **TOT OBSTACLE**
- 422. **COSTUME** –ribbons only, no cash prizes
- 423. **TOT JUMPING**
- 424. **JUMPING**
- 425. **FUN CLASS** –ribbons only, no cash prizes

**Contact for Miniature Horse Show:**

**Liz Elliott: 519-233-3432** or [liz@tcc.on.ca](mailto:liz@tcc.on.ca)





## 500 – WESTERN (LIGHT) HORSE SHOW

Premises ID: ON4228349

### Notes:

- ◆ Agricultural Society Annual Membership of \$10.00 required
- ◆ Class Fees: Sr. and Open \$5.00/class, Jr. \$4.00/class
- ◆ 9:00 a.m. Saturday start (with break for parade at 10:45 a.m. and all are welcome to ride in the parade)
- ◆ 3 entries required per class, otherwise it may be cancelled
- ◆ 3 minute tack change allowed between classes
- ◆ Mid-Western Ontario Horseman's Society rules will apply
- ◆ Proof of insurance must be shown at registration

### PRIZES: Ribbons and prizes awarded up to 3<sup>rd</sup> position

1<sup>st</sup>: \$12.00    2<sup>nd</sup>: \$10.00    3<sup>rd</sup>: \$8.00

The following classes will be held:

1. Adult Showmanship
2. Youth Showmanship
3. Down & Back Trot/Jog Only –Open
4. Lead line – 7 & under
5. Walk, Jog/Trot – 10 & under
6. English Equitation – Open
7. English Pleasure – Open
8. Hunter Hack – Open
9. Western Pleasure -Adult
10. Western Pleasure -Youth
11. Command – Open
12. Horsemanship -Adult
13. Horsemanship -Youth
14. Fun Event

If time permits:

15. Water Race –Open (trot/jog only)
16. Egg Spoon Race –Open (trot/jog only)



**Contact for Western (Light) Horse Show:  
Sam Soepboer (519-440-6531)**

## 600 – FRUITS

<b>EXHIBITOR ALLOWED ONLY 1 ENTRY OF ONE VARIETY OF FRUIT IN EACH CATEGORY</b>
--

**NOTE:** Exhibitors may enter more than one entry in each class using different varieties of fruit except for **602, 607, 608**.

**601. Apples, ½ Bushel:** Wolf River, Tydeman Red, Paula Red, any other variety (A.O.V.)— named

**602. BEST COLLECTION OF LABELLED FRUITS (AT LEAST 6 VARIETIES) DISPLAYED ON A BASKET/TRAY/PLATE**  
–a sign with “Happy 150<sup>th</sup> Canada” must be displayed with the collection

**PRIZES FOR ABOVE ENTRIES:**

**1<sup>st</sup>: \$7.00    2<sup>nd</sup>: \$5.00    3<sup>rd</sup>: \$3.00**

### 3 Litre Baskets

(1 basket per variety except for 607 & 608)

**603. Apples** Any variety – named

**604. Plums** Any variety – named

**605. Peaches** Any variety – named

**606. Pears** Any variety – named

**607. Collection of Apples** 4 each of any 4 varieties – named

**608. Collection of Grapes** 4 each of any 4 varieties – named  
Judged on appearance and varieties – named

**PRIZES FOR ENTRIES IN 603 – 608:**

**1<sup>st</sup>: \$5.00    2<sup>nd</sup>: \$4.00    3<sup>rd</sup>: \$3.00**

### 609. Plates of 5 Apples

(1 variety per plate)

Ambrosia	Honey Crisp	St. Lawrence
Courtland	Ida Red	Snow
Crispin (Mutsu)	Jersey Mac	Spartan
Duchess	King	Summer Red
Crabs –any variety	MacIntosh	Tolman Sweet
Empire	Melba	Tydeman Red
Golden Delicious	Northern Spy	Vista Bella
Golden Russet	North Star	Wolf River
Gravenstein	Paula Red	A.O.V. –named
Greening	Red Delicious	

**610. Plates of 8 Plums**

(1 variety per plate)

Burbank	Ozark Premier	VeeBlue
California Blue	Shiro	Verity
Early Golden	Stanley	Vision

**611. Plates of 5 Pears**

(1 variety per plate)

Anjou	Bosc	A.O.V. –named
Bartlett	Clapps Favourite	

**612. Plates of 5 Peaches**

(1 variety per plate)

Elberta	Red Haven	Valiant
Jubilee	Sun Haven	A.O.V. – named

**613. Pint Basket – any other fruit – named**

(1 variety per pint basket)

Examples:	Strawberries	Thimble Berries
Blueberries	Elderberries	Tawberries
Currant	A.O.V – named	

***PRIZES FOR ENTRIES IN 609 – 613:***

**1<sup>st</sup>: \$4.00    2<sup>nd</sup>: \$3.00    3<sup>rd</sup>: \$2.00**



## 700 – VEGETABLES

**EXHIBITOR ALLOWED ONLY 1 ENTRY IN EACH CATEGORY**

**COMMITTEE IN CHARGE:** Doug Yeo, Linda Dixon, Nancy Scotchmer, Rolf Stoye, Ulrike Stoye

### **SPECIAL PRIZES:**

**Special Prizes sponsored by Watson's Home Hardware –Goderich**

1. Most points in Section 700- \$20.00 certificate
2. Second most points in Section 700 - \$15.00 certificate
3. Third most points in Section 700 -\$10.00 certificate

**SPECIAL: Best in Show** \$20 certificate donated by **Stokes Seeds**

### **PLATES – Number of items to be shown**

- |   |   |
|---|---|
| <b>701.</b> 5 Table Beets – long                  | <b>724.</b> 5 Largest Onions                        |
| <b>702.</b> 5 Table Beets – round                 | <b>725.</b> 5 Green Sweet Peppers                   |
| <b>703.</b> 10 Table Beans                        | <b>726.</b> 5 Hot Peppers                           |
| <b>704.</b> 2 Heads of Broccoli                   | <b>727.</b> 5 Red Sweet Peppers                     |
| <b>705.</b> 1 Head of Red Cabbage                 | <b>728.</b> Collection of Peppers -2 of each        |
| <b>706.</b> 1 Head White Cabbage                  | <b>729.</b> 2 Parsnips                              |
| <b>707.</b> 1 Head of Cauliflower                 | <b>730.</b> 2 Pie Pumpkins                          |
| <b>708.</b> 5 Table Carrots                       | <b>731.</b> 2 Buttercup Squash                      |
| <b>709.</b> 4 Table Cucumbers                     | <b>732.</b> 2 Butternut Squash                      |
| <b>710.</b> 12 Gherkins                           | <b>733.</b> 1 Green Hubbard Squash                  |
| <b>711.</b> 2 Eggplants                           | <b>734.</b> 1 Yellow or Blue Hubbard Squash         |
| <b>712.</b> Display of fresh Garden Herbs         | <b>735.</b> 2 Pepper Squash                         |
| <b>713.</b> Display of dried Garden Herbs         | <b>736.</b> 2 Zucchini                              |
| <b>714.</b> 5 Garlic                              | <b>737.</b> 5 Paste Tomatoes                        |
| <b>715.</b> 3 Kohlrabi                            | <b>738.</b> 5 Red Tomatoes                          |
| <b>716.</b> 5 Leeks                               | <b>739.</b> 5 Yellow Tomatoes – not fruit           |
| <b>717.</b> 1 Muskmelon – any variety             | <b>740.</b> 5 Largest Red Tomatoes                  |
| <b>718.</b> 1 Watermelon – any variety            | <b>741.</b> 5 Largest Green Tomatoes                |
| <b>719.</b> 1 Citron                              | <b>742.</b> Collection of Fruit Tomatoes -3 of each |
| <b>720.</b> 5 Large Onions – red                  | <b>743.</b> 2 Table Turnips                         |
| <b>721.</b> 5 Large Onions – white (not Spanish)  | <b>744.</b> New variety -named                      |
| <b>722.</b> 5 Large Onions – yellow (not Spanish) | <b>745.</b> Oddest shaped vegetable                 |
| <b>723.</b> 5 Spanish Onions                      |   |

**PRIZES: 1<sup>st</sup>: \$4.00 2<sup>nd</sup>: \$3.00 3<sup>rd</sup>: \$2.00**

## THE BIG VEGETABLES

- 746. Biggest beet (heaviest)
- 747. Biggest carrot with full root (longest)
- 748. Tallest corn stalk (no roots)
- 749. Biggest onion (circumference)
- 750. Biggest potato (heaviest)
- 751. Biggest pumpkin/squash (circumference)
- 752. Biggest sunflower head (diameter)
- 753. Tallest sunflower (no roots)
- 754. Biggest tomato (heaviest)



**PRIZES: 1<sup>st</sup>: \$4.00 2<sup>nd</sup>: \$3.00 3<sup>rd</sup>: \$2.00**

**SPECIAL:** Most points in Big Vegetables section (746 – 754)  
\$20 certificate sponsored by **Stokes Seeds**

**Note:** Exhibitors may enter either 755 or 756:

**755. SPECIAL: Collection of vegetables in basket**  
**1<sup>st</sup> and 2<sup>nd</sup> prizes are sponsored by OSC Seeds**

Display a minimum of 7 varieties of vegetables to be staged in a basket. Each vegetable must be named.

–a sign with “From Field to Table” must be displayed with the collection to fit the fair’s theme

**PRIZES: 1<sup>st</sup>: \$15.00 certificate 2<sup>nd</sup>: \$13.00 certificate**  
**3<sup>rd</sup>: \$10.00 4<sup>th</sup> and other worthy entries: \$8.00**

**756. SPECIAL: Collection of vegetables grown without synthetic fertilizers and sprays on a tray.**

**Sponsored by Bayfield Garden Club.**

Display a minimum of 5 varieties of vegetables staged on a tray or basket. Each vegetable must be named. (The display must have a minimum of 10 vegetables.) Attach a brief sign with why this growing method was chosen.

–a sign with “From Field to Table” must be displayed with the collection to fit the fair’s theme

**PRIZES: 1<sup>st</sup>: \$15.00 2<sup>nd</sup>: \$13.00 3<sup>rd</sup>: \$10.00**  
**4<sup>th</sup> and other worthy entries: \$8.00**

## CORN

**One entry only in each category:**

**Judging:** Leave husk on **sweet corn** except for a 2 in (5 cm) strip exposing kernels.

**757. 3 Ears Hybrid Sweet**

**758. 3 Ears Indian**

**PRIZES: 1<sup>st</sup>: \$5.00 2<sup>nd</sup>: \$4.00 3<sup>rd</sup>: \$3.00**



## POTATOES

**One entry only in each category:**

**Twelve (12) potatoes shown in a basket**

**Judging:** potatoes should be brushed clean with no skin damage in cleaning, should be free from greening or damage, and should not be washed.

**759.** A.V. Early – named

**760.** Red – any variety

**761.** White –any variety named if possible

**762.** Yellow –any variety named if possible

**763.** Sweet Potato (5 on a plate or platter)



**PRIZES: 1<sup>st</sup>: \$5.00 2<sup>nd</sup>: \$4.00 3<sup>rd</sup>: \$3.00**

**764. SPECIAL: Vegetable Centerpiece depicting Theme:**

***From Field to Table***

**Sponsored by Veseys Seeds**

Create a table centrepiece using at least 4 vegetables and any other items to best portray the theme: *From Field to Table*.

**PRIZES: 1<sup>st</sup>: \$20.00 gift certificate 2<sup>nd</sup>: \$15.00 gift certificate**

### **Preparing vegetables for judging:**

**Beets, Carrots, Parsnips, Turnips:** root crops should be mature but not pithy. Tops should be trimmed off ½ in (1 cm) above crown. Side roots should be trimmed off but not the taproot. Washed but not scrubbed.

**Broccoli:** heads should be dark and compact. Avoid yellow flowers. Cut stem 5 in (12 cm) from top of head.

**Cabbage:** cut stems about ½ in (1 cm) below head. Remove blemished or broken leaves, but care should be taken not to peel heads too much. Wrapper leaves are desirable.

**Pickling Cucumbers:** Select fruit 2-4 in (5 –10 cm) long and uniform in size, shape, and colour.

**Table cucumbers:** Select fruit 5-10 in (12 -25 cm) long and uniform in size, shape, and colour.

**Kohlrabi:** Ball should be 2-3 in (5 – 7 cm) in diameter. Remove roots just below the ball and trim all leaves 2-3 in (5 – 7 cm) in length. Clean them but not wash them.

**Garlic, Onions:** Select mature and cured specimens. Neck should be dry and small. Only remove broken or coloured skin. Trim roots to ½ in (1 cm) and top to 2 in (5 cm). Do not wash.

**Tomatoes, Peppers:** Trim stems to ½ in (1 cm).



## 800 – FIELD CROPS

- One entry only in each category:

**NOTE: 801 -808** may be this year's or last year's crop to be shown in one quart jars with 3 seed head stalks attached to the jar (ripe or immature):

- 801.** White Beans
- 802a** Soy Beans
- 802b** *Non GMO Soy Beans*
- 803.** Other Beans (named)
- 804.** Wheat
- 805.** Barley
- 806.** Oats
- 807.** Canola
- 808.** Corn (jar only)



- 809.** 6" (15 cm) slice of first cut hay in a cardboard box
- 810.** 6" (15 cm) slice of second cut hay in a cardboard box
- 811.** Haylage –sample in a bushel basket

- 812.** One sheaf of wheat – bound and freestanding (not necessarily grown by exhibitor)
- 813.** One sheaf of oats – bound and freestanding (not necessarily grown by exhibitor)
- 814.** Silage –sample in a bushel basket (last year's crop)
- 815.** 6 ears dent corn
- 816.** 6 tallest field corn stalks (cut at ground level, no roots)

**NEW SPECIALS: \$150 is the first prize for:**

**802a.** –Soy Beans

**804.** –Wheat

**NEW SPECIALS: \$200 is the first prize for:**

**802b** –Non GMO Soy Beans

**New specials donated anonymously**

**SPECIALS: \$12 is the first prize for:**

**815.** -6 ears Dent Corn

**816.** -6 Tallest Field Corn Stalks

**donated by Hill and Hill Seeds.**



**PRIZES FOR ABOVE ENTRIES:**

**1<sup>st</sup>:**\$5.00

**2<sup>nd</sup>:** \$4.00

**3<sup>rd</sup>:** \$3.00

**4<sup>th</sup>:** \$2.00

## 900 - FLOWERS AND PLANTS

**COMMITTEE IN CHARGE:** Doreen MacKenzie, Jean Horton, Gloria Lillico, Steve Lillico, Alma McLean, Joyce McIlwain, Sandy Wallis, Bruce Horton, Ted Vander Wouden, Ted McLean

- Exhibitor allowed only 1 entry in each category
- Any bud showing colour counts as a bloom
- Any category with 10 or more entries may be divided

### PRIZES IN ALL CATEGORIES (except Specials):

**1<sup>st</sup>: \$5.00    2<sup>nd</sup>: \$4.00    3<sup>rd</sup>: \$2.00    4<sup>th</sup>: \$1.00**

### FLOWER ARRANGEMENTS

Try to display your flowers in as many jam jars, "Mason" jars, and baskets containers as possible.

- 901.** A small bouquet of flowers in a 284 ml can, leave paper label on can but cover the trade name with a picture of a vegetable
- 902.** A milk pitcher with herbs and flowers
- 903.** Wild flowers –an arrangement in a cow creamer
- 904.** Miniature bouquet –an under 3"/7.6 cm miniature bouquet in an egg cup
- 905.** A small toy truck containing arrangement for a coffee table
- 906.** A bunch of carrots with tops in a jar and decorated with flowers
- 907.** Arrangement of flowers and candles in small toy wagon or truck for a birthday party
- 908.** A small watering can arrangement for a mantel
- 909.** Quilt block –flowers arranged in a crop circle pattern in a shallow square container

### ROSES

- 910.** Miniature rose bouquet in a jam jar
- 911.** One rose - displayed with decorative rose foliage
- 912.** Rose display and variety in a basket
- 913.** Rose floribunda - one spray in quart sealer





## FLOATS

Use shallow bowls or deep dish pie plates not to exceed 10"/25 cm in diameter. Float the following flowers. Arrangements may be garnished with ivy, ferns, evergreens, and/or diamond frost plant flowers.

- 914. "Solo" –a large dahlia flower of any colour
- 915. "We Three" –three tuberous begonia blossoms of any colour
- 916. "Floating Faces" –an assortment of pansy flowers
- 917. "Frosty Morning" –a variety of white flowers
- 918. "From Sea to Sea" –a variety of blue flowers
- 919. "Breakfast" –a variety of yellow and white blossoms in a small frying pan
- 920. "Sunset" –variety of squash/zucchini blooms

## POTTED PLANTS

All potted plants exhibited should have been cared for by the exhibitor for over two months.

- 921. Geranium
- 922. Collection of cacti and succulents
- 923. Collection of ferns
- 924. Fuchsia
- 925. Orchid
- 926. Spider Plant
- 927. Hanging basket
- 928. Patio planter
- 929. Potted Streptocarpus
- 930. Impatiens -blooming
- 931. African Violet –single or double



## CUT FLOWERS

Try to display you cut flowers in as many jars and crock containers as possible.

- 932. Asters -variety
- 933. Calendulas -variety
- 934. Chrysanthemums -variety
- 935. Cleome –variety of colour
- 936. Cosmos -variety
- 937. Dahlias -variety
- 938. Dahlia –cactus –one bloom –any colour
- 939. Dahlias – large, decorative - one bloom - any colour
- 940. Gladiolas –variety (not less than six)



- 941. Gladiolus - one spike - pink, rose, salmon or red
- 942. Gladiolus - one spike - lavender, mauve, purple or blue
- 943. Hydrangea -variety
- 944. Lavatera -variety
- 945. Marigolds – African (larger than 2½"/6 cm) - five blooms
- 946. Marigolds – French (smaller than 2½"/6 cm) - five blooms
- 947. Nasturtiums -variety
- 948. Pansies -variety
- 949. Petunias - single - five blooms with own foliage
- 950. Petunias - double - five blooms with own foliage
- 951. Phlox -variety
- 952. Salvia -variety
- 953. Snapdragons – five blooms
- 954. Sunflowers -variety
- 955. Rose of Sharon -variety
- 956. Verbena -variety
- 957. Zinnia -pompon
- 958. Zinnia –variety
- 959. Large bouquet –collection of cut flowers



**SPECIALS**  
**Helen Turner SPECIAL**

- 960. Most colourful arrangement using a combination of garden flowers and roadside flowers in a crock or pot from a crock pot.

**Memories of EMMA**

- 961. A collection of 5 or more small flowering plant in a toy truck or wagon.

**Bayfield Garden Club SPECIAL**

- 962. A horn of plenty of vegetables, fruit, and flowers in a hidden glass vessel or picks.

**PRIZES FOR 960-962: 1<sup>st</sup>: \$15.00 2<sup>nd</sup>: \$10.00 3<sup>rd</sup>: \$5.00**



## 1000 - CULINARY (FOOD) ARTS

### EXHIBITORS PLEASE NOTE:

All exhibits must be in **BEFORE 11: 45 a.m. FRIDAY**

**COMMITTEE IN CHARGE:** Joan Caldwell (519-565-2083), Mary Ann Doyle (519-525-3710), Jean Dunn, Janet Webster, Marilyn Haw, Susan Grabowski

**\*\*PLEASE READ NOTATIONS CAREFULLY\*\***

**.FOR YOUR CONVENIENCE SOME RECIPES ARE IN THE BOOK PLEASE USE IF ENTERING THAT CATEGORY**

**\*\*GOOD LUCK TO ALL EXHIBITORS\*\***

Exhibitors' Judging standards are available from committee.

### BREAD AND ROLLS

**(To be exhibited in clear, clean plastic Ziploc bags)**

Note: Buns are baked together, rolls are separate

- 1001.** Loaf of White (Not Bread Machine)
- 1002.** Dinner Rolls - White (3)
- 1003.** Raisin Bread made in Bread Machine
- 1004.** 60% Whole Wheat Bread **NOT** made in Bread Machine  
Must be baked in a pan from 8"x4"x2½" (20x10x7 cm) up to max 9"x5"x3" (23x13x7.5 cm) in size; whole loaf must be displayed in a plastic bag; attach a recipe. Entry MUST be solely made by the person entering.
- 1005.** Cinnamon Sticky Buns - (5)



### QUICK BREADS

**(To be exhibited in clear, clean plastic Ziploc bags)**

- 1006.** Banana Loaf - plain
- 1007.** Lemon Loaf - plain
- 1008.** Date & Nut Loaf
- 1009.** Bran Muffins with raisins (3)
- 1010.** Scones (with fruit) (3) – (see recipe in recipe section)

### COOKIES

**(Plain cookies no larger than 3"/6.75 cm and no smaller than 2"/5 cm to be exhibited on small plates in clear, clean plastic Ziploc bags.)**

- 1011.** Chocolate Chip (3)
- 1012.** Peanut Butter Cookies (3)
- 1013.** Oatmeal Cookies (3)
- 1014.** Honey Cookies (3) - (see recipe in recipe section)
- 1015.** Date Squares (3)

**PASTRY**  
**(Homemade crust AND fillings!)**



- 1016.** Pecan Pie
- 1017.** Blueberry Pie – double crust
- 1018.** Rhubarb Strawberry Pie – Crumb topping
- 1019.** Pumpkin Pie
- 1020.** Apple pie – double crust

**\*\*\*\*WHOLE PIES & CAKES to be judged\*\*\*\***  
**may be entered uncovered**  
**ONE 4" (10 cm) PIECE TO BE LEFT FOR DISPLAY,**  
**remainder may be picked up after judging**

**CAKES (No Mixes!)**

- Size of pans to be 8" (20 cm) or 9" (22 cm) square/bundt/round if recipe calls for 13" (33 cm) may be cut to 8" (20 cm) size
- Cakes should be displayed "uncovered" on a suitable foil covered base, e.g. heavy cardboard/panelling

- 1021.** Banana Cake -iced
- 1022.** Carrot Cake -iced
- 1023.** Chocolate Zucchini Cake single layered – iced

**PRIZES for 1001 - 1023:**

**1<sup>st</sup>:** \$5.00   **2<sup>nd</sup>:** \$4.00   **3<sup>rd</sup>:** \$3.00   **4<sup>th</sup>:** \$2.00

**\*\*SPECIAL PRIZE\*\* THE LITTLE INN, Bayfield, donates a \$50.00 Gift Certificate to **WINNER** with the most points in #1001 - #1023**

**HOME CANNING**

**NOTICE: The following canned goods are to be homemade and must have been processed since last year's fair. DISPLAYED in 500 ml or smaller MASON JARS with "NEW" SNAP type lids. ALL must be sealed and NO WAX. Classes may be split if the class is very large.**

## PICKLES

- |  |                                     |
|--|-------------------------------------|
| <b>1024.</b> Pickled Yellow Beans                    | <b>1025.</b> Pickled Beets          |
| <b>1026.</b> Chili Sauce                             | <b>1027.</b> Sweet Cucumber Pickles |
| <b>1028.</b> Dill Pickles                            | <b>1029.</b> Sweet Relish           |
| <b>1030.</b> Zucchini Relish                         | <b>1031.</b> Salsa – Mild           |
| <b>1032.</b> Pepper Jelly (red) may be<br>250 ml jar |                                     |

## JAMS AND JELLIES

- 1033.** Citrus Marmalade (2 or more citrus fruits)
- 1034.** Strawberry Jam - frozen - in glass jar  
(doesn't have to be sealed)
- 1035.** Pear Jam
- 1036.** Red Currant Jelly
- 1037.** Lemon Curd (see recipe in recipe section)
- 1038.** Grape Jelly
- 1039.** Raspberry Jam
- 1040.** Peach Jam



### PRIZES for 1024 - 1040:

**PRIZES:** 1<sup>st</sup>: \$4.00 2<sup>nd</sup>: \$3.00 3<sup>rd</sup>: \$2.00 4<sup>th</sup>: \$1.00

**BAYFIELD BREEZE** donates a **SPECIAL PRIZE** to the **WINNER** with the most points in the Home Canning Section  
**"SPECIALS"**

**THANKS** to the **Jeff Graham of Albion Restaurant** for a **SPECIAL** prize for the exhibitor with the **most points** in the "SPECIALS" Section

### **1041. Sour Cream Coffee Cake**

A Gay Lea wrapper and/or container must accompany entry.  
(See recipe in recipe section)

**PRIZES: 1<sup>st</sup> & 2<sup>nd</sup> – Gay Lea Product Gift Package**

### **1042. Best Dish of Baked Beans (not Wieners & Beans)**

**PRIZES:** donated by **Ontario Bean Growers**

**1<sup>st</sup> \$10.00 2<sup>nd</sup> \$7.00 3<sup>rd</sup> \$5.00 4<sup>th</sup> \$3.00**



- 1043. Microwave Pickles** (does not have to be sealed)  
 – Displayed in 500 ml mason jar (See recipe in recipe section)  
**PRIZES:** - donated by **Hensall Major Appliances & Mattress Centre**  
**1<sup>st</sup>** \$5.00      **2<sup>nd</sup>** \$3.00      **3<sup>rd</sup>** \$2.00
- 1044. Microwave Brownies (5)** (See recipe in recipe section)  
**PRIZES:** - donated by **Hensall Major Appliances & Mattress Centre**  
**1<sup>st</sup>** \$5.00      **2<sup>nd</sup>** \$3.00      **3<sup>rd</sup>** \$2.00
- 1045. Homemade Diabetic Dessert –include recipe**  
 No artificial sweeteners. One serving displayed.  
**PRIZES:** - Merchandise Vouchers from **Bayfield Foodland**  
**1<sup>st</sup>** \$10.00      **2<sup>nd</sup>** \$5.00      **3<sup>rd</sup>** \$3.00
- 1046. “Homegrown Lunch” – From Field to Table**  
 A minimum of 5 food items. Judged on creativity, attractiveness, nutritional value, and fitting the theme.  
**PRIZES:** - Merchandise Vouchers from **Bayfield Foodland**  
**1<sup>st</sup>** \$10.00      **2<sup>nd</sup>** \$5.00      **3<sup>rd</sup>** \$3.00
- 1047. Butter Tarts (must NOT contain fruit or nuts, i.e. no raisins, no pecans) - (3)**  
**(NEW) OAAS Butter Tarts Competition Rules** Competition is open to all exhibitors who win at local fairs to enter the District and the OAAS competitions. For a copy of the complete rules, contact the fair Homecraft President or locate complete rules @ <http://ontarioagsocieties.com/member-services/competitions>  
 Enter on a clean, sturdy plate (no paper plates) inside a clear plastic bag.  
**PRIZES:**  
**1<sup>st</sup>** \$5.00      **2<sup>nd</sup>** \$3.00      **3<sup>rd</sup>** \$2.00
- 1048. ARVA FLOUR MILLS SPECIAL**  
 1. Cherry Pie - Double Crust  
 2. Coconut Tarts - (No Jam) (3)  
 3. Pumpkin Muffins with raisins- no nuts (3) (No Papers)  
**PRIZES: 1<sup>st</sup>:** flour donated by **Arva Flour Mills,**  
**2<sup>nd</sup> & 3<sup>rd</sup>:** donated by **Bayfield Ag Society**  
**1<sup>st</sup>** flour      **2<sup>nd</sup>** \$3.00      **3<sup>rd</sup>** \$2.00

- 1049. Chocolate Cake -Iced - FOR MEN ONLY**  
(May be made from a mix)  
**PRIZES:** donated by **Bayfield Diners**  
1<sup>st</sup> \$5.00    2<sup>nd</sup> \$3.00    3<sup>rd</sup> \$2.00
- 1050. Your Favourite Multigrain Bread – made with Bread Machine  
FOR MEN & WOMEN ANY AGE**  
**PRIZES:** donated by **Hill and Hill**  
1<sup>st</sup> \$5.00    2<sup>nd</sup> \$3.00    3<sup>rd</sup> \$2.00
- 1051. Blueberry Muffins (3) - (see recipe in recipe section)**  
**PRIZES:**  
1<sup>st</sup> \$5.00    2<sup>nd</sup> \$3.00    3<sup>rd</sup> \$2.00
- 1052. Best Sponge Cake - plain, not iced. – (see recipe in recipe section)**  
**PRIZES:** donated by **Huron County Egg Farmers**  
1<sup>st</sup> \$8.00    2<sup>nd</sup> \$5.00    3<sup>rd</sup> \$3.00
- 1053. 3 Ways of Serving Eggs (attractively displayed)**  
**PRIZES:** donated by **Huron County Egg Farmers**  
1<sup>st</sup> \$8.00    2<sup>nd</sup> \$5.00    3<sup>rd</sup> \$3.00
- 1054. Boiled Salad Dressing – using eggs**  
**PRIZES:** donated by **Huron County Egg Farmers**  
1<sup>st</sup> \$8.00    2<sup>nd</sup> \$5.00    3<sup>rd</sup> \$3.00    4<sup>th</sup> \$2.00
- 1055. Maple Butter Tarts made with Maple Syrup - 3 tarts (see  
recipe in recipe section)**  
**PRIZES:** donated by **Ron and Pat Westlake –Westlake  
Maple Products**  
1<sup>st</sup> \$10.00    2<sup>nd</sup> \$6.00    3<sup>rd</sup> \$4.00
- 1056. Gluten Free Dessert**  
Make a gluten free dessert using fruit. One serving and recipe  
displayed.  
**PRIZES:** donated by **Bayfield Berry Farm**  
1<sup>st</sup> \$10.00 gift    2<sup>nd</sup> \$7.00 gift    3<sup>rd</sup> \$5.00 gift  
certificate    certificate    certificate



**1057. BAYFIELD DINERS SPECIAL**

1. Banana Muffins (Plain) (3)
2. Tea Biscuits (Plain) (3)
3. Chocolate Brownies Iced (3)

**PRIZES:** donated by **Bayfield Diners**

**1<sup>st</sup>** \$5.00    **2<sup>nd</sup>** \$3.00    **3<sup>rd</sup>** \$2.00

**1058. CAKE MIX CREATIVITY** – starting with a cake mix, make a dessert not needing refrigeration (attach recipe)

**PRIZES:** donated by **Kathleen Siertsema**

**1<sup>st</sup>** \$5.00    **2<sup>nd</sup>** \$3.00    **3<sup>rd</sup>** \$2.00

**1059. Your Favorite RAISIN PIE  
SPECIAL PIE BAKING CONTEST**

All entries judged on appearance, taste and texture.

**PRIZES:** donated by **Joan Caldwell**

**1<sup>st</sup>** \$5.00    **2<sup>nd</sup>** \$3.00    **3<sup>rd</sup>** \$2.00

**1060. Peach Pie** –with crumb topping

**PRIZES:** donated by **Jean Dunn**

**1<sup>st</sup>** \$5.00    **2<sup>nd</sup>** \$3.00    **3<sup>rd</sup>** \$2.00

**1061. "Birthday Party"**

A display using the fair theme "**From Field to Table**" ideas, e.g. invitation, gift bag, decorations, favours, etc. Minimum of 5 items; judged on creativity and attractiveness.

**PRIZES:**

**1<sup>st</sup>** \$10.00    **2<sup>nd</sup>** \$8.00    **3<sup>rd</sup>** \$5.00    **4<sup>th</sup>** \$3.00





## YOUTH SECTION – 13 years & under

No entry fee – must put age on ticket

\*NAME & ADDRESS MUST BE ON THE ENTRY CARD

Prize winnings will be paid by the Youth Class Convenor.

### CULINARY ARTS

- 1062.** Bake and decorate a large cookie approx. 5"/13 cm on a paper plate
- 1063.** Nutritious after school wrap
- 1064.** Decorated Cupcakes (Decorations only) (3)
- 1065.** Take a rice cake, decorate as a face, put on a paper plate
- 1<sup>st</sup>** \$5.00   **2<sup>nd</sup>** \$3.00   **3<sup>rd</sup>** \$2.00   **4<sup>th</sup>** \$1.00

Consolation prize to all other entries.

## YOUTH SECTION – 14 - 18 years

No entry fee – must put age on ticket

\*NAME & ADDRESS MUST BE ON THE ENTRY CARD

Prize winnings will be paid by the Youth Class Convenor.

### CULINARY ARTS

- 1066.** Easy Peanut Butter Cookies -(see recipe in recipe section)
- 1067.** Iced Chocolate Cake -(see recipe in recipe section)
- 1068.** Chocolate Chip Muffins -(see recipe in recipe section)
- 1<sup>st</sup>** \$5.00   **2<sup>nd</sup>** \$3.00   **3<sup>rd</sup>** \$2.00   **4<sup>th</sup>** \$1.00

Consolation prize to all other entries.

## 1069. Ontario Agriculture Association Society District & Provincial Competition

Open to all Youth up to 15 years (as of December 31 this year)

Chocolate Chip Cookies (8) –plain with no nuts

-no larger than 3"/6.75 cm and no smaller than 2"/5 cm

-displayed on a firm, sturdy plate (no paper plate) inside a clear plastic bag

The winner from the fair will be eligible to enter the District competition. (Rules and criteria will be provided by Culinary Arts committee)

**1<sup>st</sup>** \$5.00   **2<sup>nd</sup>** \$3.00   **3<sup>rd</sup>** \$2.00



## RECIPE SECTION

This section contains the recipes for selected categories.

### Scottish Tea Scones

(Quick Breads # 1010)

2 cups unsifted all-purpose flour	$\frac{1}{2}$ cup sugar
2 tsp. cream of tartar	1 tsp. baking soda
$\frac{3}{4}$ tsp. salt	$\frac{1}{2}$ cup shortening
$\frac{1}{2}$ cup raisins or currants	2 eggs slightly beaten (save 2 tsp. of egg white for top)
$\frac{1}{4}$ cup milk	

Sift dry ingredients together. Blend in shortening with pastry blender. Add remaining ingredients and mix with fork. Divide into 2 parts and turn onto a floured board. Do not handle or knead.

Flatten with rolling pin into circles about  $\frac{1}{2}$  inch or more thick. Cut into triangles and place on greased and floured baking sheet. Spread egg white on top to make a shiny golden glaze. Bake at 400 ° F for 15 minutes.

### Honey Cookies

(Cookies #1014)

1 cup margarine	2 cups all-purpose flour
$\frac{3}{4}$ cup honey	2 cups uncooked rolled oats
$\frac{3}{4}$ cup granulated sugar	1 tsp. salt
1 egg	1 tsp. cinnamon or nutmeg
$\frac{1}{2}$ tsp. baking soda	2 cups butterscotch chips (12 oz.)

Cream together margarine, sugar, honey and egg. Combine flour, oats, salt, baking soda, spice and salt and then blend into creamed mixture. Stir in butterscotch chips. Drop from tablespoonful onto greased cookie sheets. Bake in preheated oven at 350 ° F for 12-14 minutes. Makes about 4 dozen.

### Lemon Curd (small batch)

(Jams & Jellies # 1037)

$\frac{3}{4}$ cup white sugar	juice of one large lemon
1 egg	2 Tbsp. butter

Mix together and cook over low heat, stirring constantly until thickened. Pour into sterilized jar. Will keep 2-3 weeks in the fridge.

## Coffee Cake

(Specials # 1041)

Topping Mix (mix all ingredients together):

$\frac{1}{4}$  cup brown sugar  $\frac{1}{4}$  cup finely chopped nuts

1 tsp. cinnamon

Batter Mix:

$\frac{1}{2}$  cup butter or margarine 1 cup white sugar

2 eggs

Add:

1  $\frac{1}{2}$  tsp. baking powder  $\frac{1}{2}$  tsp. baking soda

1  $\frac{1}{2}$  cup sifted cake & pastry flour 1 cup sour cream

Pour 2/3 of batter into well-greased Bundt pan or 8x8 pan and sprinkle with topping. Add the remaining batter and topping alternately. Bake at 350 ° F for 30 - 35 minutes.



## Microwave Pickles

(Specials # 1043)

2 cups small cucumbers (sliced 1/8" thick) 1 cup thinly sliced onions

$\frac{3}{4}$  cup sugar 1 tsp. salt

$\frac{1}{2}$  tsp. celery seed  $\frac{1}{2}$  tsp. mustard seed

$\frac{1}{4}$  tsp. turmeric  $\frac{1}{2}$  cup white vinegar

Put all ingredients in a 2-quart glass cooking dish. Mix well. Microwave 4 minutes on high - stir - microwave 4 more minutes on high. Do not cover dish. Cool. Store in refrigerator in plastic containers, jars etc. Keeps 6-8 months. These pickles can be made year round. In winter, when small pickling cucumbers are not available, long English cucumbers work well.

## Microwave Brownies

(Specials #1044)

2 eggs 1 cup sugar

$\frac{1}{2}$  tsp. salt 1 tsp. vanilla extract

In small bowl at medium speed on mixer, beat together the eggs, sugar, salt, and vanilla about 1 minute until light.

$\frac{1}{2}$  cup butter melted

Add melted butter. Continue beating until thoroughly blended about 1 minute.

$\frac{3}{4}$  cup unsifted all-purpose flour  $\frac{1}{2}$  cup cocoa

Mix in flour and cocoa at low speed

1 cup chopped nuts

Stir in nuts. Spread evenly in greased 8"/20 cm square dish. Microwave at HIGH 6-7 minutes rotating dish  $\frac{1}{4}$  turn every 2 minutes. When done, top looks dry and will spring back when lightly touched. Cut when cold.

## **Blueberry Muffins**

(Specials # 1051)

1 $\frac{3}{4}$ cups all-purpose flour	$\frac{1}{2}$ cup white sugar
3 tsp. baking powder	$\frac{1}{2}$ tsp. salt
1 cup milk	1 egg
$\frac{1}{2}$ cup melted margarine	1 cup frozen blueberries

Stir together dry ingredients and add frozen blueberries. Combine egg, milk, and melted margarine and stir into flour mixture and blueberries, stirring just to moisten. Do not beat. Bake at 350 ° F for 20-25 minutes.

## **Sponge Cake**

(Specials # 1052)

5 eggs	1 cup sugar - sifted
1 Tbsp. lemon juice	2 tsp. grated lemon rind
$\frac{1}{2}$ tsp. salt	1 cup sifted cake flour

Separate eggs, placing whites in large bowl and yolks in medium size bowl. Beat whites until foamy; add  $\frac{1}{2}$  cup sugar, 1 Tbsp. at a time, beating well after each addition until meringue stands in soft peaks. Beat yolks well in separate bowl. Gradually add remaining  $\frac{1}{2}$  cup sugar, 1 Tbsp. at a time until mixture is thick and lemon coloured. Add lemon juice, rind and salt. Sift flour over yolk mixture; fold in lightly until flour disappears. Fold yolk mixture into meringue. Pour into ungreased tube pan. Bake in 325 ° F oven for 50 minutes or until centre springs back when lightly pressed with fingertips. Remove from oven, invert pan and cool. Makes a 9 in. (22 cm) tube cake.

## **Maple Butter Tarts**

(Specials # 1055)

$\frac{1}{4}$ cup butter softened	$\frac{1}{4}$ cup firmly packed brown sugar
1 egg	$\frac{1}{2}$ tsp vanilla
$\frac{1}{2}$ cup maple syrup	10 - 12 unbaked tart shells

Cream butter and brown sugar until light and fluffy. Beat in egg and vanilla. Blend in syrup. Pour into tart shells. Bake at 375 °F for 15 - 20 minutes or until golden brown. Makes 10 - 12.

## **Easy Peanut Butter Cookies**

(Specials # 1066)

1 cup peanut butter (any kind)	1 cup sugar (granulated)
1 large egg	

Preheat oven 350 °F. Mix sugar and egg together, then add peanut butter. Now form into 1"/2.5 cm balls and press with fork. Dip fork into a little sugar so it won't stick. Bake for 10 - 15 minutes at 350 °F. Makes 1 dozen cookies.

### **Chocolate Cake (Iced)**

(Specials # 1067)

Line a small pan with oiled wax paper or spray an 8"/20cm square baking pan with cooking spray.

½ cup shortening or margarine      1 cup sugar  
1 egg      1 tsp. vanilla

Beat together lightly.

1 ¾ cup flour      1 tsp. baking powder  
1 tsp. baking soda      ½ cup cocoa

Sift dry ingredients, add to creamed ingredients alternating  
1 cup sour milk or buttermilk

Bake at 350 °F for 20-30 minutes.



### **Chocolate Chip Muffins**

(Specials # 1068)

1 ½ cup all-purpose flour      ½ cup white sugar  
2 tsp. baking powder      ¼ tsp. salt  
1 cup of chocolate chips      1 cup milk  
1/3 cup melted butter      1 egg

Mix the dry ingredients and add chocolate chips. Combine egg, milk, and butter and stir into the flour mixture. Do not beat, just stir. Bake at 375 °F for 20 minutes.



© Alamy

## **1100 - HANDCRAFTS**

Exhibits may be entered Thursday evening, 7 p.m. - 9 p.m. or Friday between 9 a.m. and 11:30 a.m. and must be in before 11:45 a.m. on the Friday of the fair.

**CONTACTS:** Bev VanNinhuis (519-482-9963) and Pamela Stanley (519-482-9914)

### **ONE ENTRY ONLY IN EACH CATEGORY**

#### **ALL WORK NEW TO THIS FAIR.**

**ONLY SAFETY PINS TO BE USED TO ATTACH ENTRY TAG TO ARTICLE. NO STRAIGHT PINS ON ANY ENTRY.**

**NO SOILED ARTICLES WILL BE PRESENTED TO JUDGES.**

**PRIZES** (Unless otherwise noted):

**1<sup>st</sup>:** \$6.00    **2<sup>nd</sup>:** \$4.50    **3<sup>rd</sup>:** \$3.00

### **OAAS HAND & MACHINE QUILT**

#### **ANNUAL CHAMPIONSHIP QUILT COMPETITION**

Entry quilts must be a minimum of 324"/810 cm measured on the perimeter. Smaller quilts will not be eligible to proceed to the next level of competition. Judging will occur at local fairs and District levels. The "All Ontario" winner will be awarded Grand Prize of \$500 and the "Reserve" winner will be awarded \$100. The exhibitor will retain ownership of the quilt. For a copy of the complete rules, contact the Fair Homecraft President. Complete rules are available @ <http://ontarioaqsocieties.com/member-services/competitions>  
A Grand Champion and Reserve Champion quilt will receive special ribbons after judging.

### **QUILTING AND PATCHWORK**

**All quilts may be of any size to enter; however, to qualify for the OAAS prize, the quilt must be the minimum perimeter size of 324"/810 cm (approximately 72" x 90"). The size must be written on the entry ticket, and the signature of the entrant should appear on the entry ticket in the allocated space provided. In order to qualify for the OAAS prize, the quilt must be completed by one person.**

#### **1101 – 1106 Hand Quilted**

**1101.** Quilt – using "quilt-as-you-go" method

**1102.** Quilt - pieced

**1103.** Quilt – scrap –exhibiting fair theme: "From Field to Table"

**1104.** Quilt -appliquéd

**1105.** Quilt – assembled & quilted by several people

**1106.** Quilt –using handcrafted embellishments (e.g. embroidery, colouring, painting)

**SPECIAL: Bev VanNinhuys** donates a \$25 prize to the exhibitor with the most points in classes **1101 – 1106.**

### **1107-1109 Machine Quilted**

**1107.** Quilt -scrap

**1108.** Quilt –for single bed exhibiting fair theme: "From Field to Table"

**1109.** Quilt – blocks from panels

**SPECIAL: The Cotton Harvest Quilt Store (Seaforth)** donates a \$25 gift certificate to winner of the best in fair quilt.

#### **PRIZES #1101 - #1109:**

**1<sup>st</sup>:** \$12.00   **2<sup>nd</sup>:** \$7.50   **3<sup>rd</sup>:** \$5.50

### **QUILTED ARTICLES**

**1110.** Quilted tote bag exhibiting fair theme: "From Field to Table"

**1111.** Machine quilted placemats (2)

**1112.** Quilted table runner

**1113.** Quilted table centre topper

**1114.** Quilted landscape hanging

**1115.** Quilted calendar wall hanging

**1116.** Hand quilted sofa throw

**1117.** Machine quilted sofa throw

**1118.** Mini-quilt maximum 60"/150 cm in perimeter

**1119.** Wheelchair sized lap quilt

**1120.** Quilted bed runner

**1121.** Quilt block pieced, mounted, and fastened at top

**1122.** Quilt block – appliqué, mounted, and fastened at top

**1123.** Quilt block –any star pattern mounted and fastened at top

**1124.** Quilt top only



**PRIZES: #1110–1124: 1<sup>st</sup>:** \$6.00   **2<sup>nd</sup>:** \$4.50   **3<sup>rd</sup>:** \$3.00

**SPECIAL: Sunshine Coast Quilters' Guild** donates a \$20 prize to the first placed winner in class **1110** –Themed tote bag.

**SPECIAL: The Cotton Harvest Quilt Store (Seaforth)** donates a \$25 gift certificate to winner of the most points in classes **1110 - 1124.**

## SEWING and NEEDLEWORK



- 1125. Fleece mitts and hat
  - 1126. PJ bottoms (loungewear)
  - 1127. Uni-sex boxer shorts
  - 1128. Infant/toddler sleep sack
  - 1129. Bib apron exhibiting fair theme: "From Field to Table"
  - 1130. Child's pillow case
  - 1131. Re-useable market bag
  - 1132. Pillow from a panel
  - 1133. Pillowcase with traditional embroidery
  - 1134. Tabledcloth (Minimum size 36"x36"/91 cmx91 cm)
  - 1135. Counted cross stitch book cover
  - 1136. iPad cover
  - 1137. Child's back pack
  - 1138. Tabledcloth (minimum size 36"x36"/91 cmx91 cm)
  - 1139. Pin cushion
  - 1140. Thread catcher
  - 1141. Scissor holder
- PRIZES: #1124—1141: 1<sup>st</sup>: \$6.00 2<sup>nd</sup>: \$4.50 3<sup>rd</sup>: \$3.00**



## KNITTING

- 1142. Man's pullover sweater
- 1143. Woman's pullover sweater
- 1144. Woman's cardigan
- 1145. Child's pullover sweater
- 1146. Child's cardigan
- 1147. Baby set (minimum of 2 pieces in plastic zip bag)
- 1148. Socks from self-striping yarn
- 1149. Socks-lace knit pattern
- 1150. Socks—heavy duty work style
- 1151. Fingerless gloves
- 1152. Lace knit wrist gauntlets
- 1153. Cabled pillow cover
- 1154. Sample stitches patterned knitting work bag



**PRIZES: #1142—1154: 1<sup>st</sup>: \$6.00 2<sup>nd</sup>: \$4.50 3<sup>rd</sup>: \$3.00**  
**SPECIAL: Stitches With a Twist (Blyth) donates a \$9 gift certificate to the exhibitor with the most points in classes 1142 – 1154.**



## CROCHETING

- 1155. Lap warmer (lap-ghan)
- 1156. Granny square pillow
- 1157. Granny square garment
- 1158. Baby shawl (maximum approx 36"x36"/91 cmx91 cm)
- 1159. Baby sweater from gradient colour yarn
- 1160. Baby dress from one colour yarn
- 1161. Child's vest from variegated yarn
- 1162. Tablecloth lunch table size
- 1163. Old World antimacassar (chair back head rest cover)
- 1164. Table doily for centre circle

**PRIZES: #1155—1164: 1<sup>st</sup>:** \$6.00 **2<sup>nd</sup>:** \$4.50 **3<sup>rd</sup>:** \$3.00

**SPECIAL: Stitches With a Twist (Blyth)** donates a \$9 gift certificate to the exhibitor with the most points in classes **1155 – 1164.**

## FELT WORK

- 1165. Felt appliquéd item (pieces sewn to base foundation)
- 1166. Felted wool article (wool fabric shrunk and repurposed)

## CRAFTS – ANY MEDIA

- 1167. Charm square tote bag
- 1168. Charm square lap warmer
- 1169. Decorated memory box
- 1170. Decorated photo frame
- 1171. Wind chime
- 1172. Tote bag for the beach
- 1173. Tote bag for the groceries
- 1174. Tote bag for the crafter-on-the-go
- 1175. Tote bag for toddler's play-date

## SPECIAL DAY CRAFTS

- 1176. January – Snow family at play
- 1177. February – Valentine heart gift card
- 1178. March – St. Paddy's pot of gold
- 1179. April – Easter bunny
- 1180. May – Decorated mini-May pole
- 1181. June – Garden plant markers
- 1182. July – Canada Day banner
- 1183. August – Picnic placemats in basket
- 1184. September – Back to school chalkboard
- 1185. October – Thanksgiving cloth turkey
- 1186. November – Remembrance Day Item



- 1187.** December – Christmas wreath
- 1188.** December – Christmas apron
- 1189.** December – Christmas stocking
- 1190.** December – Christmas placemats
- 1191.** December – Christmas table runner
- 1192.** December – Christmas wall hanging
- 1193.** December – Christmas tree topper



**RECYCLE CHALLENGE FOR "From Field to Table"**

Something useful from something thrown away!!

- 1194.** Article from coniferous cones
- 1195.** Article from pressed leaves
- 1196.** Article from old garden gloves
- 1197.** Article from sea shells
- 1198.** Used jar or tin of field crop greenery

**PRIZES: #1165—1198: 1<sup>st</sup>: \$6.00 2<sup>nd</sup>: \$4.50 3<sup>rd</sup>: \$3.00**



## **1200 - WOODWORKING**

**CONTACT:** David Loerchner (519-441-0831)

\*Only articles new to this fair

### **CARVING**

**1201.** Carving of a Bird or Animal

**1202.** Open



### **WOODTURNING**

**1203.** Any article done on a lathe (e.g. bowl, plate, candle sticks)

### **WOODWORKING**

**1204.** A bird house or feeder

**1205.** A display shelf

**1206.** A sign

**1207.** Something made from reclaimed wood –no paint, stain, or varnish

**1208.** A child's toy

**1209.** A serving tray or cutting board

**1210.** An article of furniture

**1211.** A kitchen article

**1212.** An article made from driftwood

**1213.** Conceptual or decorative article

**1214.** Open

**Prizes:** 1<sup>st</sup>: \$6.00      2<sup>nd</sup>: \$4.50      3<sup>rd</sup>: \$3.00

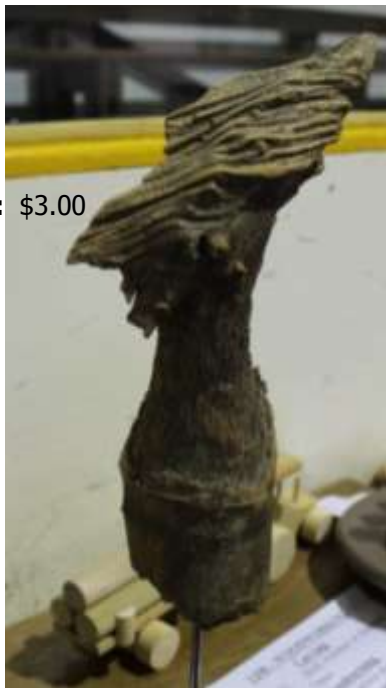

## ***1300 - PHOTOGRAPHY***

NB. Amateur Photographers Only - Unless Otherwise Noted

**Maximum Photo Size: 4" x 6" (10 x 15 cm). Colour or Black and White Photograph. MUST be mounted with strong double sided tape on white or black Bristol Board (not foamcore) with 1" (3 cm) border or will not be judged.**

Note: photos entered in competition must NOT have been previously shown in Bayfield Fair competitions. Limit 1 entry per category, entry tag stapled to bottom right corner at front.

Permission should be obtained for pictures of people who are unrelated before being entered in the competition

Judging will be based on: originality, composition, and execution. Prizes will not necessarily be awarded. Judge may award Honorable Mention!

Learn how to show your work to the best advantage. Come to a fun workshop on August 12 at 7:30 p.m. Phone Colleen Jacob at 226-441-2016 if interested at least one week prior.

**CONTACT:** Colleen Jacob (226-441-2016)

### **Pictorial**

- 1301.** A Field or Garden in full growth.
- 1302.** Farm Machines in Action
- 1303.** Reflections and Patterns (non digital)
- 1304.** A Rural Mailbox
- 1305.** Barn Structure in Bayfield Community

**PRIZES: 1<sup>st</sup>:** \$5.00    **2<sup>nd</sup>:** \$4.00    **3<sup>rd</sup>:** \$3.00

### **Human Interest**

- 1306.** Local Community Food Event
- 1307.** Mmm....Good
- 1308.** Baby Picture (food experiences)
- 1309.** Children at Play on Farm
- 1310.** Comedy involving food
- 1311.** Family Activity –field or food theme

**PRIZES: 1<sup>st</sup>:** \$5.00    **2<sup>nd</sup>:** \$4.00    **3<sup>rd</sup>:** \$3.00

### **Photo Essay**

Photo essays to be arranged and mounted on a quarter sheet of Bristol board mounted with strong double sided tape (4 pictures).

- 1312.** Four Seasons on the Farm
- 1313.** Local Farm Signs using fair theme "*From Field to Table*"
- 1314.** 4 Stages of a Child using fair theme "*From Field to Table*"



**1315.** Close up of 4 different crops in fields

**1316.** Fair Activities including the parade

**PRIZES: 1<sup>st</sup>:** \$7.00    **2<sup>nd</sup>:** \$5.00    **3<sup>rd</sup>:** \$3.00

**By Teens (ages 13 to 16 inclusive)**

**1317.** Any subject using the theme "*From Field to Table*"

**By Young Adults (ages 17 to 19 inclusive)**

**1318.** Any subject "*From Field to Table*"

**OPEN –Black & White**

Any subject 8x10" (20 by 24 cm) or smaller

**1319.** Landscape

**1320.** Buildings

**Bayfield Garden Club Photography Contest**

**1321.** "Garden tool" –capture your favourite garden tool in the garden.

**1322.** "Bird's Eye View" –picture of flora or fauna from a bird's perspective.

**1323.** "Rain's Refreshing Effects" –evidence of rain in your garden or woodlot.

**1324.** "Results of a Season's Efforts" –a display of your vegetables, fruit, and/or flowers.

**1325.** "Helping Mom (or grandma) with dinner"

**PRIZES for 1321 – 1325 sponsored by Bayfield Garden Club.**

**1326.** Any picture using creative effects on a digital camera, e.g. vivid colours or fish eye effect.

**PRIZES 1317 - 1326: 1<sup>st</sup>:** \$5.00    **2<sup>nd</sup>:** \$4.00    **3<sup>rd</sup>:** \$3.00

<p><b>1327.                    BEST ENTRY IN PHOTOGRAPHY: \$25.00</b> <b>Prize donated by a Bayfield Fair Friend</b></p>
--



# OAAS Photo Contest

## Rules and Guidelines:

1. All prints 4x6 or 5x7 are to be mounted on Bristol board with approximately 1" border with category number and your name on the back.
2. No Professional Photographers permitted.
3. Absolutely no digital enhancing allowed. All enhanced photos will be disqualified.
4. All photos must have been taken at the Bayfield Fair 2019.
5. Only one entry for each category.
6. Do not use tape on top of photographs.
7. The Bayfield Agricultural Society will award ribbons up to 3<sup>rd</sup> place in each category.
8. First prize winning photos will be sent to the OAAS Convention in a JPEG file in February 2019 for judging.
9. Monetary prizes are awarded at the Convention to winning photos up to 5<sup>th</sup> place.
10. Photos will be returned following the Convention; however, first prize winning images will become the property of the OAAS.
11. Film and digital are interchangeable for this competition.
12. Remember: Cheating and getting caught can only hurt our fair. Honesty is the best policy.
13. New: Societies must obtain permission to use photos with the people/subjects photographed in the entries

## Judging Standards:

- Quality of image: focus/angle of shot/lighting
- Content of image: category/appeal to viewer/Fair involvement
- Educational Value: informative/Promotional?
- FAIR identification –e.g. ribbons/signs, etc.

## Due Date for Entries:

All entries must be in the hands of **Colleen Jacob (226-441-2016)** -by **September 1, 2019** for judging.

## Categories:

### HUMAN INVOLVEMENT

1. Youth Participation e.g. exhibit/display/ribbons won/ etc.
2. Adult/Senior Involvement e.g. working/displays/enjoying fair
3. Candid shot of people having fun at the Fair
4. Candid shot of someone too pooped to participate anymore
5. Children at the Fair
6. People with creatures and critters at the Fair

## DISPLAYS

7. Most unusual Display at the Fair –your idea
8. 4-H Involvement at the Fair e.g. livestock/displays
9. Homecraft at the fair e.g. displays/demonstrations/etc.
10. Live Action Shows e.g. singers/pulls/demonstrations/  
something musical/the fair at night
11. Quilts/Handcrafts at the fair –from your viewpoint
12. Displays of Antiques

## ANIMALS

13. Livestock e.g. displays/shows/demonstrations
14. Pet Show –your interpretation of what you see
15. Live Demonstrations e.g. blacksmith/sheep shearing, etc.
16. Birds/Small Animals e.g. bird show/rabbits/ etc.

## PROMOTIONAL

17. Showing fair identification e.g. with displays/ribbons etc.
18. Fair Ambassador Involvement e.g. with displays/ribbons etc.
19. What is this year's theme? e.g. displays/signs etc.
20. Advertising the Fair –e.g. photo showing a fair sign  
constructed of Agricultural Products including the Fair and date,  
e.g. a store window/store front/lawn display/field display etc.
21. Something "new" this year at the fair



## 1400 - ART

### NOTE: Amateur Artists Only

\*\*\***ARTISTS' NAMES MUST BE COVERED FOR JUDGING**\*\*\*

Original work only. Entry tag fastened to bottom right corner at front.

**Entries MUST be framed and/or hangable; otherwise will not be judged.**

Learn how to show your work to the best advantage at a fun workshop on August 12 at 3:30 p.m. Phone Colleen Jacob at 226-441-2016 if interested at least one week prior.

**ALL PRIZES: 1<sup>st</sup>: \$10.00 2<sup>nd</sup>: \$7.00 3<sup>rd</sup>: \$5.00**

### ALL MEDIA (Oil, Acrylic, Gouache, Multimedia)

- 1401. Field or Garden Landscape
- 1402. Tablescape
- 1403. Still Life (using theme "*From Field to Table*")
- 1404. Flowers
- 1405. Portraits
- 1406. Your choice of subject— using theme "*From Field to Table*'
- 1407. Teens (ages 13 to 16 inclusive) - using theme "*From Field to Table*'
- 1408. Young Adults (ages 17 to 19 inclusive) - using theme "*From Field to Table*'



### WATER COLOUR

- 1409. Field or Garden Landscape
- 1410. Tablescape
- 1411. Flower(s)
- 1412. Still Life -using theme "*From Field to Table*'
- 1413. Your choice of subject - using theme "*From Field to Table*'
- 1414. Teens (ages 13 to 16 inclusive) - any subject
- 1415. Young Adults (ages 17 to 19 inclusive) - any subject

### SKETCHES USING THIS YEAR'S THEME "*From Field to Table*"

- 1416. Pencil
- 1417. Charcoal or Conté
- 1418. Oil or Pastel
- 1419. Pencil Crayon
- 1420. Pen and Ink
- 1421. Teens (ages 13 to 16 inclusive)
- 1422. Young Adults (ages 17 to 19 inclusive)
- 1423. Mixed media



### SCULPTURES

- 1424. Sculptures - using theme "*From Field to Table*'

**1425. BEST IN SHOW: \$100.00 in custom framing  
Prize donated by Elizabeth's Art Gallery in Goderich**



**1500 - YOUTH CLASS**  
**(age 12 and under except for Specials)**

**NOTE:**

1. There is no entry fee (unless entering an adult class)
2. Follow instructions carefully
3. One entry per person, per category
4. Entries to be in by 11: 45 a.m. Friday
5. Entries and prizes to be picked up at 4:00 p.m. on Sunday
6. Entry tags must have name, address and age of exhibitor
7. If there are questions, please contact Susan Lehnen 519-482-5490

**PRIZES: 1<sup>st</sup>: \$3.00 2<sup>nd</sup>: \$2.25 3<sup>rd</sup>: \$1.50**  
**All other entries: \$0.50**

**This year's fair theme is "*From Field to Table*"**

**AGE UP TO 6 YEARS**

- 1501.** Use crayons and paper to create a colourful placemat.
- 1502.** Use playdough or other modelling dough to make a fruit that grows in Huron County. Display on a paper plate.
- 1503.** Paint a happy face on a paper plate.
- 1504.** Egg carton rock collection: Display 12 rocks in an egg carton.
- 1505.** Print "Farm to Table" on paper and decorate with materials of your choice.

**AGE 7 TO 8 YEARS**

- 1506.** Draw your favourite meal on a paper plate and colour using crayons, pencil crayons or markers.
- 1507.** Make a table using Lego or other building blocks.
- 1508.** Paint a picture of a picnic.
- 1509.** Make a face using parts cut from magazines and glue onto paper.
- 1510.** Write or type your favourite recipe.

**AGE 9 TO 10 YEARS**

- 1511.** Design and colour, using pencil crayons, the cover of a restaurant menu or the cover of a farm magazine.
- 1512.** Collect items for a bird's breakfast and display in a Ziploc bag
- 1513.** Paint five sides of a box with a kitchen or food theme.
- 1514.** Build a tractor using recycled materials. Decorate with materials of your choice.
- 1515.** Write a lunch invitation to your favourite celebrity.

## AGE 11 TO 12 YEARS

- 1516.** Draw and colour, using pencil crayons, a multi layered cake to celebrate an occasion of your choice.
- 1517.** Carve a bar of soap into a mini sculpture.
- 1518.** Make any article using "Arm Knitting" (check out YouTube!).
- 1519.** Paint a picture of a vegetable/fruit stand using any paint media.
- 1520.** Write a radio announcement for this year's theme: "From Field to Table."

## CULINARY ARTS

### AGES

- 1521.** **Up to 7** Assemble a marshmallow animal, display on a paper plate.
- 1522.** **8-12** Make any farm animal using Rice Krispies. Decorate with edible materials.

## GARDENING: VEGETABLES AND FLOWERS

### AGES

- 1523.** **Up to 6** Create a flower using vegetables on a paper plate.
- 1524.** Display three flowers floating in a dish or bowl.
- 1525.** **7-8** Make a frog using vegetables.
- 1526.** Create an arrangement of wild flowers displayed in a drinking box
- 1527.** **9-10** Use veggies to make a table.
- 1528.** Display red flowers in a jar
- 1529.** **11-12** Make a tractor using vegetables.
- 1530.** Use flowers and other natural materials to create a table centerpiece.

## CONSTRUCTION

### AGES

- 1531.** **Up to 6** Build a tower using glue and any materials.
- 1532.** **7-8** Build a birdfeeder using any materials.
- 1533.** **9-10** Make anything from clothes hangers.
- 1534.** **11-12** Build a self-propelled vehicle. It must be functional, include instructions if necessary.

## VEGETABLES

(all Youth aged 12 and under –display on a paper plate)

Check adult Vegetable section for judging standards.

- 1535. 3 table beets
- 1536. 3 table carrots
- 1537. 3 red tomatoes
- 1538. 3 green tomatoes
- 1539. biggest zucchini
- 1540. weirdest shaped potato
- 1541. longest bean
- 1542. biggest sunflower head
- 1543. smallest sunflower head
- 1544. most unusual vegetable



## Youth Section Specials

### Bayfield Community Fair Posters

3 categories:

- 1543. –Junior Fair poster: Kindergarten – Grade 4
- 1544. –Intermediate Fair poster: Grade 5 – Grade 8
- 1545. –Senior Fair poster: Grade 9 – Grade 12

Design a hand drawn poster to promote the Bayfield Community Fair using next year's theme. **Name of fair** and **date** must be on the poster.

**"Blossoms, Butterflies & Bees" –August 14-16, 2020**

Size: Minimum -approximately 22 cm by 28 cm, without border

Maximum -approximately 28 cm by 44 cm, without border

Mounting: on Bristol board showing a 5.5 cm border on all sides

**Prizes:** 1st: \$5.00 2nd: \$4.00 3rd: \$3.00

Note: Winning poster will be entered at the District AGM and may be retained for advertising purposes.

Judging Standards:

1. Overall Appearance -50 points
2. Hand Drawn -35 points
3. OAS criteria (size, material, theme) -15 points

## Planter for 2019

Planter: The planter should display at least two different flowers of any colour. You may include accessories that complement the fair theme "From Field to Table" The planter will be judged on design and creativity.

**1546.** – Youth aged 12 and under

**Prizes:** 1st: \$10.00 2nd: \$5.00

**1547.** – Youth 13-16 years of age

**Prizes:** 1st: \$15.00 2nd: \$10.00

Prizes donated in memory of Emma Vander Wouden



Returning for Their **THIRD** Year:  
**TOWNSEND'S AMUSEMENTS**

2019 Pricing:

Single \$ 2.00  
Stripes of 22 Tickets \$ 40.00  
Stripes of 44 Tickets \$ 70.00

2 Ticket Rides are 1  
3 Ticket Rides are 2

SATURDAY: 5pm - CLOSE

**\$20** Ride Non-Stop  
for 4 Hours

SUNDAY: NOON - 4pm



**WATCH FOR OUR CHRISTMAS FUNDRAISER**

DURING "CHRISTMAS IN BAYFIELD"

November 15 - 17, 2019

**HANDMADE FRESH LOCAL EVERGREEN WREATHS FOR  
SALE**

(combination of Cedar, Spruce, Juniper, & Pine)

IN FRONT OF  
ST. ANDREW'S UNITED CHURCH  
ON HIGHWAY 21

## 2019 Schedule of Events

### Admission Prices

Weekend Pass **\$10**

Daily admission **\$5**

Children under 12 **FREE**

\*Animal Display area open throughout the fair.

\*Touch the Tractor open throughout the fair.

\*Townsend's Midway throughout the fair.

### Friday August 16

4:30 p.m. **Midway open**

4:30 p.m. **Gates open**

5:00 p.m. – 8:00 p.m. **Pork Roast Supper**

5:00 p.m. – 9:00 p.m. **Beer Garden**

5:00 p.m. **Exhibits and concessions open.**

6:30 p.m. **Local Talent Stage**

7:00 p.m. **Opening of the Fair**

7:00 p.m. **Rise 2 Fame**

9:00 p.m. **Fireworks**

9:00 p.m. **Arena doors close**

9:00 p.m. **Midway Closes**

### Saturday August 17

9:00 a.m. **Gates open**

9:00 a.m. **Western (light) horse show**

10:00 a.m. **Exhibits and concessions open.**

10:00 a.m. **Midway open**

11:00 a.m. **Parade**

12:00 noon **4-H Dairy Achievement Day**

12:00 noon **4-H Sheep Club Competition**

12:30 p.m. **Friesian Horse Show**

6:00 p.m. **Arena closes**

7:30 p.m. – 1:00 a.m. **Saturday Night Music at the Fair**

9:00 p.m. **Midway closes**

### Sunday August 18

9:00 a.m. **Fair gates open**

9:00 a.m. **Miniature horse show**

9:30 a.m. **Exhibits and concessions open.**

10:30 a.m. **Interdenominational Community Church Service**

11:00 a.m. **Heavy horse show**

11:30 a.m. **Midway opens**

1:00 p.m. **Jamboree**

4:00 p.m. **Midway closes**

**PRESIDENTS**

1882 John Lough  
 .....  
 1894-1895 John McNaughton  
 1896-1897 Wm. Townsend  
 1898 Wm. Townsend &  
 D. McNaughton  
 1899-1904 R.E. Snowden  
 .....  
 1912-1915 R.E. Snowden  
 1916-1919 D.H. McNaughton  
 .....  
 1921-1923 J.W. Reid  
 1924-1937 John McClure  
 1938-1942 Wm. Sparks  
 1943-1944 Albert Dunn  
 1945 Murray Grainger  
 1946-1950 A.H. Warner  
 1951-1953 Carl Diehl  
 1954-1956 Carl Houston  
 1957-1959 Harold Penhale  
 1960 Fraser Stirling  
 1961-1963 Alvin Rau  
 1964 Edward Grigg  
 1965-1967 Orville McClinchey  
 1968-1969 Grant Stirling  
 1970-1971 Ted Dunn  
 1972-1973 Everett McIlwain  
 1974-1976 Tom Penhale  
 1977-1979 Robert Stirling  
 1980-1982 Ted Dunn  
 1983-1984 George Wilson  
 1985 Carol Penhale  
 1986 George Wilson  
 1987-1988 Rick Penhale  
 1989-1990 John Fisher  
 1991-1992 Ted Dunn  
 1993-1994 Afra Van Wonderen  
 1995-1996 John Fisher  
 1997-2002 Ted Vander Wouden  
 2003 Ed Hoekstra  
 2004-2006 Ted Dunn  
 2007-2008 Henry Baker  
 2009-2011 Don Brodie  
 2012-2014 Doug Yeo  
 2015-2016 Jentje Steenbeek  
 2017 Doug Yeo

**PRESIDENTS CONT.**

2018 Jentje Steenbeek  
 2019 Stephen Jacob

**SECRETARIES**

1882 John Armstrong  
 .....  
 1893 John McNaughton  
 1894 John Wild  
 1895-1900 H. Erwin  
 1901-1904 H. Drahten  
 .....  
 1912-1945 Alfred E. Erwin  
 1946-1949 Chas. Gemeinhardt  
 1950-1960 Mrs. A.M. Bassett  
 1961-1970 Robert Stirling  
 1971-1986 Audrey Graham  
 1987 Marilyn Durand  
 1988-1989 Audrey Graham  
 1990-1991 Carol Penhale  
 1992-1995 Lynn Halonen  
 1996 Peter Stiles  
 1997-1998 Nancy Huber  
 1999-2001 Mary Ann Doyle  
 2002-2011 Emma Vander Wouden  
 2012 Denise Castelmezzano  
 2013-2014 Amy Campbell  
 2014- Susan Lehnen



# **Donor Recognition Plan**

## **Bronze Level**

**Donations of \$10 - \$199**

## **Silver Level**

**Donations of \$200 - \$499**

## **Gold Level**

**Donations of \$500 - \$749**

## **Platinum Level**

**Donations of \$750- \$1000**

## **Platinum Plus Level**

**Donations over \$1000**